Übung 214 - "Morning has broken" (Trad.)
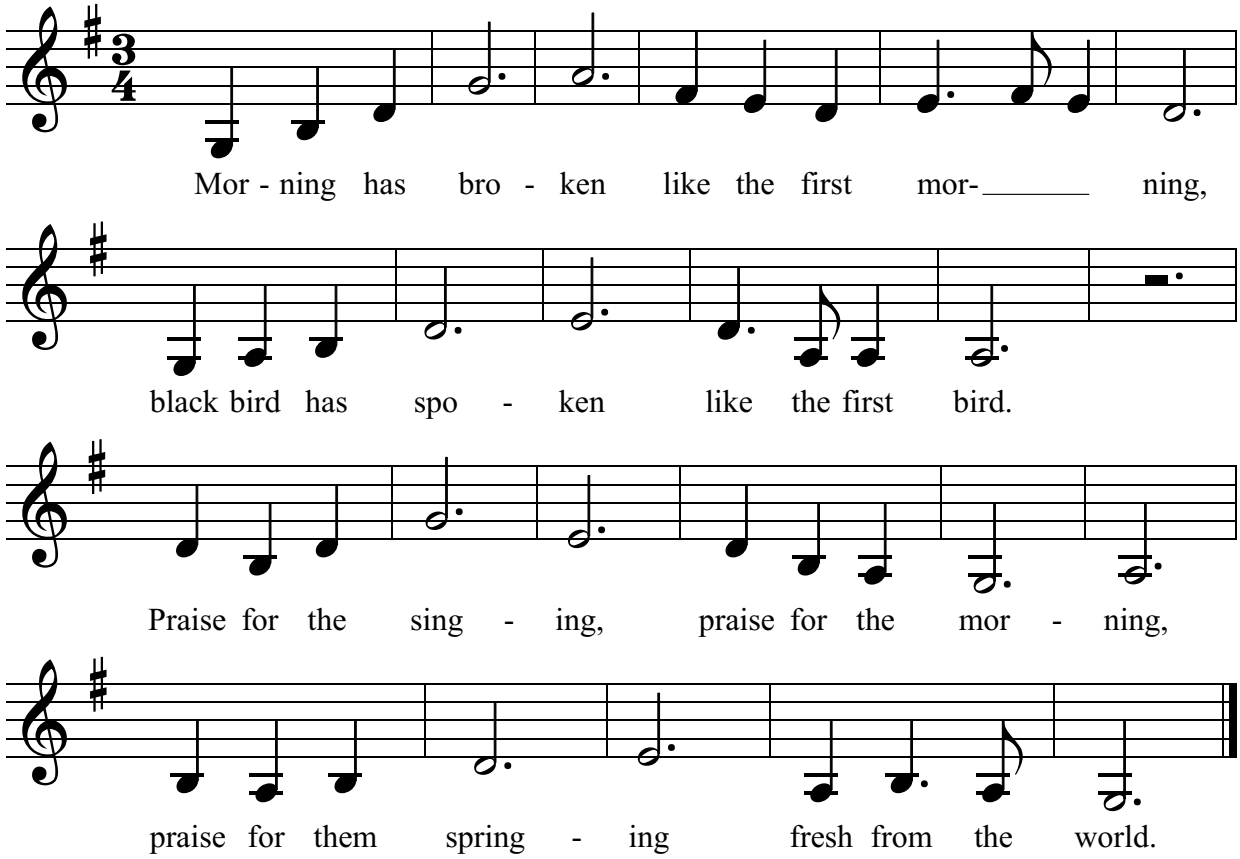
♩ = 120